

TRACKING

POCKETTRACKER

IDENTIFY • QUALIFY • TRACK

POCKETTRACKER is the powerful, efficient, mobile, identity management tool that can meet any tracking and verification need. The POCKETTRACKER "Go Anywhere" Entry Access Management System was designed to be easy to use and highly user configurable, while it easily fits in the palm of your hand.

The standard POCKETTRACKER System comes with POCKETTRACKER software, coupled with a PocketPC handheld device and ID card reader. An ODBC communication utility (the Gateway), comes standard with the first unit and allows for connection to most databases. Besides validating individuals based on defined criteria, the system gathers and logs all activity (card swipes, look-ups, etc.) and creates a comprehensive audit file which can be instantly queried, stored for later use, combined with another event/activity log file, or even cross referenced with other databases to gather and analyze statistical and demographic data.

With POCKETTRACKER, you can increase security and safety, identify and allocate resources at peak periods, monitor and log attendance, enforce entry access policy, reward frequent participation, and the list goes on. There are so many uses and possibilities from this highly adaptable application that regardless of the environment or area of use, everyone can benefit from POCKETTRACKER, such as Essential Personnel, Transportation, Universities and School Campuses, Athletic Venues, and Police/Security.

FEATURES

- Multiple card reader options to accommodate most card types and/or manual look-up via user defined criteria such as last name, ID number, card number, etc.
- On-line, off-line, and wireless use
- Easy to configure: multiple events/criteria can be defined on one handheld and configurations can be stored for re-use
- Simple red/green visual displays and color photos
- Permit or deny entry based upon user defined field values, database information, or a free-form query statement
- Anti-passback on/off option for no re-entry
- Connects to any ODBC database or create your own data table
- In/Out buttons for basic attendance and counts
- User defined and password protected security levels for system access and functions
- All activity written to a "stat" log for full audit and history
- Queries prepared for your reporting needs, including specific data and reporting for departments in the companion desktop application

SYSTEM SPECIFICATIONS

- Operates on most Pocket PC handheld devices running PocketPC 2003 in a .NET environment
- Interfaces seamlessly with MS-SQL desktop, and required accompanying gateway/licensing utility allows for connection to any ODBC compliant database
- PC specifications for the one required gateway utility are those of minimum windows requirements for the operating system as well as any specifics for the PocketPC device



POCKETTRACKER is easy to set up, with no training required. Just start the program, swipe the ID card and go.

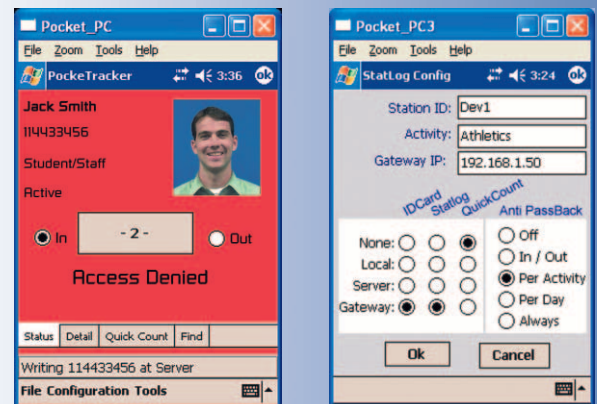

The RAPIDTRACK System's simple visual displays make it extremely easy to use.

VISIONBASE®

TRACKING

RAPIDTRACK

With RAPIDTRACK software, you can verify someone's status, check their eligibility or credential, or even just log that they were at a specific location and attended an activity or event. In addition, complete log files are created for each activity performed within the system, such as card swipe or manual look-up, so a complete history/audit trail exists for full reporting capabilities, queries, and/or cross reference against other systems and databases.

Educational and Corporate Campuses, Athletic Events/Venues, Correctional Facilities, Centers, to name a few, are all benefiting from our RAPIDTRACK System. This system was designed to be 100% configurable by the user and at each location. The system runs on almost any PC/Laptop based environment, whether networked or stand-alone. Utilizing the RAPIDTRACK software paired with a card reader, pin pad, biometric reader, or even via a manual look-up, the complete system offers the ability to identify individuals, set eligibility/privilege criteria, and qualify/track every activity. Current clients love the simple initial set-up and on-going operation.

FEATURES

- Ability to define/choose criteria for each event, activity, and location
- Customized screens to show as much (or as little) information
- Red/Green visual displays and color photo
- In/Out buttons for basic attendance and "quick counts"
- Multiple reader options to accommodate most card types and biometrics
- Anti-passback on/off option for no re-entry
- Integrates with most existing database tables and is ODBC compliant
- Customizable queries for statistic/demographic data
- Password protected configurations and connections

SYSTEM SPECIFICATIONS

- 32 Bit ODBC compliant for Microsoft® Windows 95/98/NT/2000/XP
- Links to any ODBC compliant table so can work with an existing ID card database or another system table
- PC specifications are those of minimum windows requirements for operating systems as well as for any add-on peripheral to be used with system such as a card reader, biometric reader, or pin pad



IDentiphoto®

Specialists in Identification

1810 Joseph Lloyd Parkway

Willoughby OH 44094

Ph: 440-306-9000 or 800-860-9111

Fax: 440-306-9001

E-mail: sales@identiphoto.com

Web Address: www.identiphoto.com

VISIONBASE®