

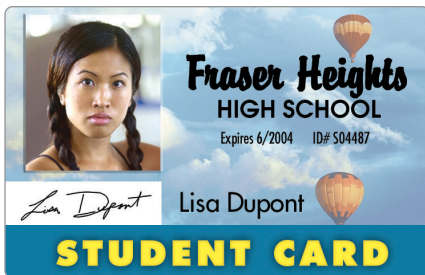

# IWS™ EPI Suite™

LITE

## The Leading Entry-Level Photo ID Card and Badging Software

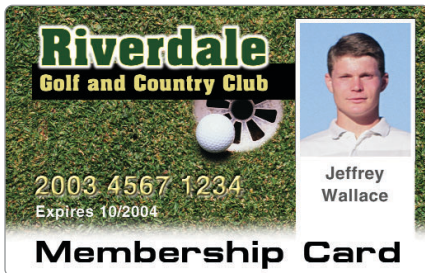

- Smart face finding feature for consistent images on each ID
- Dual-sided card design
- Unlimited records
- Includes a database
- Magnetic stripe and bar code encoding
- One ID per person
- Three images per person
- Available in English, French, German, Spanish, Simple Chinese and Arabic

IWS EPI Suite Lite by ImageWare® Systems is the leading entry-level photo ID software. Designed with ease of use in mind, IWS EPI Suite Lite is simple to learn and comes with a number of automated features including ImageWare's "smart" face-finding tool that enables any camera to automatically find a face and center a picture. As a result, users can create consistent, great looking photo ID cards with minimal training. ImageWare has also developed a custom camera driver that speeds and simplifies the ID card enrollment process through its ability to capture a photo and transfer it into the database in just one click.

Additional features include easy-to-use design tools that enable users to create custom card designs that meet the specific needs of their organizations—or users may choose from a variety of sample databases and designs that are included with IWS EPI Suite Lite. Database management tools enable users to search for and reprint cards in a matter of seconds and records can be sorted based on user-definable parameters.

Security features include the ability to encode data to bar codes and magnetic stripes; and IWS EPI Suite Lite is password protected.

IWS EPI Suite Lite is ideal for K-12 schools, health clubs, apartment complexes, civic organizations and corporations—virtually any small to medium sized organization needing to create a single ID card per person on a standalone workstation.

**IDentiphoto®**  
Specialists in IDentification

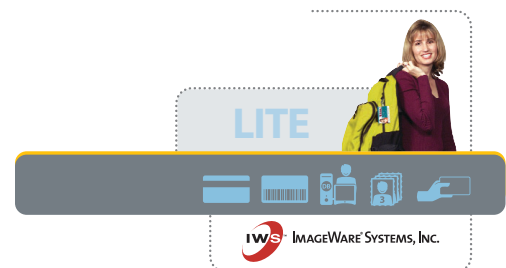

## Capture.

Making a great looking photo ID card just got easier with ImageWare's face finding technology. When capturing a photo, IWS EPI Suite Lite automatically locates the face, then centers, crops and enhances the quality of the image, ensuring consistent, professional-looking photos for every ID card. ImageWare has also developed a custom camera driver that captures a photo and transfers it into the database in just one click, significantly speeding and simplifying the ID card enrollment process.

IWS EPI Suite Lite is ideal for very simple card designs that include a single photograph and can work with photos that are scanned, captured live with a camcorder or imported from a file system database. An easy-to-use Wizard tool assists users with importing images and/or text information from other databases.

## Design.

With IWS EPI Suite Lite, you don't need a degree in graphic design to produce attractive ID cards. IWS EPI Suite Lite comes with ten pre-configured card designs—or users may custom create an unlimited number of full-color, dual-sided card designs.



IWS EPI Suite Lite also comes with a variety of design tools that enable users to: add bar codes and magnetic stripes to card designs; import graphics for backgrounds; and add logos and text.

Users are also able to make global edits to layouts and IWS EPI Suite Lite will automatically resize card layouts to adapt to a new printer, with no manual editing whatsoever.

## Manage.

Unlike other ID software products on the market today, IWS EPI Suite Lite manages person information separately from card information, which makes searching for and sorting records

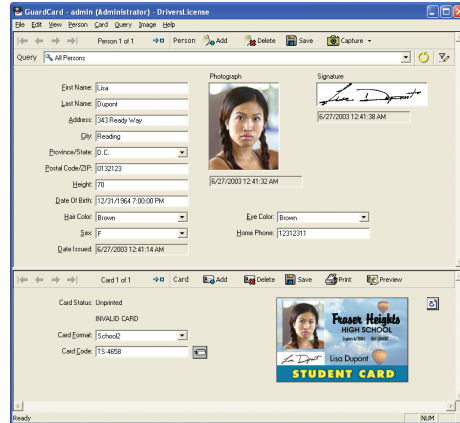

faster and easier. Additional database management tools enable users to conduct searches and sort information based on user-definable parameters; enter person information into the system before assigning a card type; and search for and reprint cards in seconds. Searches can range from simple to complex and can be saved for quick future reference. And IWS EPI Suite Lite is password protected for added security.

## Print & Encode.

IWS EPI Suite Lite accommodates dual-sided printing, prints multiple cards per sheet and will encode bar codes and magnetic stripes inline with the printing process. When encoding cards, users simply need to select the printer model being used—no additional configuration is required.

In addition to ID cards, IWS EPI Suite Lite can print a number of reports including: audit reports, detail reports on cards by their format type; cards printed by date; database image statistics; personnel detail and image reports; card detail reports; reports on people in the system without images; and many others.

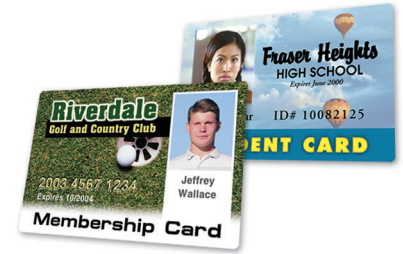

## Minimum System Requirements:

Windows 98SE & NT 4.0: Pentium I Class Computer, 32 MB RAM  
 Windows 2000 Professional & XP Professional: Pentium II Class Computer, 64 MB RAM  
 CD-ROM drive  
 100 MB free disk space  
 20 KB per person  
 100 Bytes temp space per database record  
 16-bit color or higher SVGA graphics  
 800 x 600 screen resolution  
 1 parallel or USB port  
 Mouse

### Optional:

Frame or video grabber board (compatible with Video for Windows or TWAIN, and SVGA card)  
 TWAIN compliant scanners or fingerprint acquisition devices  
 TWAIN or VFW compliant digital cameras  
 TWAIN or WINtab compliant signature devices

## Ask about our custom services

- Biometric, bar code & encoder plug-ins
- Incorporation of background checks
- Web-based remote enrollment applications
- 3<sup>rd</sup> party integration with access control and human resource systems
- Plus many more

Contact your dealer for more information.

# IDentiphoto®

Specialists in Identification

1810 Joseph Lloyd Pkwy.  
 Willoughby, OH 44094  
 Phone: (800) 860-9111  
 Fax: (440) 306-9001  
 e-mail: sales@identiphoto.com  
 web: www.identiphoto.com